



BEAUMONT CARE

Warm-Hearted Care, Your Way

Newsletter
WAMURAN



INSIDE THIS ISSUE:

May 2026

- News from the Lifestyle Team
- Reminder
- Staff Profile
- Welcome, Birthdays and Condolences
- Resident of the Month
- Anzac Day
- Expression of Interest
- Life at Beaumont Care
- Helpful Links and Resources
- Calendar

BEAUMONT CARE WAMURAN

Service Manager:
Teresa Turner
(07) 5328 1299
60 Ziviani Road,
Wamuran Qld 4512



FROM THE LIFESTYLE TEAM

What's coming in May



We will commence the month of May by acknowledging World Hand Hygiene Day on Tuesday, 5 May. To mark the occasion, residents will be invited to participate in a range of activities, including a word find, word scramble, and a game of floor bingo, with opportunities to team up and win prizes. All activities will focus on the how, when, and why of effective hand hygiene.

From May 6th, the C Wing lounge area will host a hatchling display, allowing residents to observe the hatchlings and follow their progress as they prepare to hatch. The hatchlings will remain with us until May 20th. Staff will be able to support residents to visit the display daily, monitor their development, and enjoy gentle cuddles where appropriate.

Mother's Day Celebrations



Sunday, 10 May, marks Mother's Day, and residents are invited to join a special morning tea in the café to celebrate the occasion.

On Monday, 11 May, a Mother's Day High Tea will be held in the Glasshouse Dining Room. This event is open to everyone who is a mother, has a mother, or is an aunt, cousin, or niece — all are welcome to attend and enjoy the celebration. A lucky door prize will be awarded, and the raffle will also be drawn on the day.

May 20th is World Bee Day

On 20 May, we will be acknowledging World Bee Day with an afternoon tea held in our café. As part of this celebration, there will be the opportunity for residents to taste and compare different honeys to experience the flavour variations.



Lifestyle Team

CLOTHING LABELS

Please ensure that any new clothing items are placed in a named bag and handed in to reception to be labelled BEFORE giving them to residents or placing them in wardrobes. Unfortunately, many items of unlabelled and unidentified clothing are ending up in our lost property box in the laundry.

Unlabelled and unidentified clothing will be donated to local OP shops at the end of each month.

To avoid disappointment, please ensure all new clothing items are adequately labelled.

REMINDER

**Please DO NOT
to feed the
birds.**



Magpies, ibises, and other birds should not be fed human food because it can lead to serious health issues and nutritional imbalances. Human food often lacks the essential nutrients that birds need to thrive in the wild. Feeding them human food can cause digestive problems, lead to obesity, and result in weakened bones due to a lack of calcium. Additionally, feeding them human food can cause them to rely on humans for food, which can be detrimental to their natural behaviour and health.

Environmental Impact

Providing food can disrupt local ecosystems. Birds that become dependent on handouts often neglect natural foraging behaviours. This shift affects the balance of the local food chain. For example, native plants may struggle if birds ignore their seeds. Allowing birds to find their own food helps maintain a healthy environment for you and them.

RAFFLE WINNERS

WINNER

**Congratulations
to our winners!**

Gina G. and Mary K. each took home two prizes—well done!

Our other lucky winners were **Doreen Y.,
Windy T., and Ava.**

A huge thank you to everyone who purchased raffle tickets and donated prizes.

Your support is truly appreciated and helped make our Easter raffle a wonderful success.

STAFF PROFILE

Meet Carol

- Carol has been a direct carer at Wamuran for 3 years.
- Carol enjoys engaging with the residents and working with her colleagues
- Carol enjoys her role as direct carer, providing care and support to the residents and encouraging them to share their interests and share their life stories with her.
- A dream holiday would be to travel internationally and see the world.
- She loves gardening, doing puzzles, the colours green, blue and white. Roast chicken and veg is her go to but desserts are her favourite!!
- Carol loves the beach life, but a farm environment would be her ideal setting.

Farwell



On behalf of all the
Beaumont Care family,
we farewell

Valma Waterman

Erik Lardal

Michael (Mick) Stammers

Joyce Smith

along with their family
and friends.

May

BIRTHDAYS



Yvonne Rousell 24th
Holger Wiechmann 26th
Rosemary Hume 26th
Mary Kuhl 27th



BERYL PARKER

GETTING TO KNOW OUR RESIDENTS

This month we are delighted to celebrate Elizabeth, known to everyone as Beth.

Beth was born in Ba, Fiji, and moved to Australia at just two years old, growing up in Brisbane. She later made Ferny Hills and then Caboolture home after marrying her husband Kevin in 1972. Beth became an Australian citizen at 19 and worked as a Secretary before dedicating much of her time to volunteering.

Beth generously volunteered for 20 years as a Cub Scout Leader and 10 years at a Native Nursery, helping regenerate local land — a perfect reflection of her love for nature.

Beth is a proud mum to three children, a grandmother to six grandchildren, and has three step-grandchildren. She enjoys crochet and knitting, watching Korean dramas, and listening to music — especially Korean music, with BTS being her favourite band!

A true animal lover, Beth has always shared her life with dogs and cats and has a special appreciation for wildlife and birds. Since moving to Beaumont, Beth has continued to share her creativity by making hand-crafted stuffed animals and beautiful knitted items, which are admired by everyone.



Beth

ANZAC DAY



Wamuran's ANZAC Day service was well attended despite the inclement weather.



Residents, staff, and family members gathered to demonstrate their respect and gratitude for the men and women who served our country, honouring their service through their presence. We thank everyone who attended the service and extend our sincere appreciation to staff for their support in assisting residents to participate.





Expression of Interest: Join Our Community Advisory Board (CAB)

We are seeking expressions of interest from residents, community members, family representatives and carers who would like to join our Community Advisory Board (CAB)

The CAB plays an important role in shaping our services by sharing lived experience, providing feedback, and helping us improve the care and support we deliver. Members attend regular meetings to discuss key topics, contribute ideas, and represent the views of our wider community.

No formal experience is required—just a willingness to share your perspective and work collaboratively with others.

If you're interested in becoming a CAB member or would like more information, please contact our Lifestyle/Admin Team or submit an expression of interest by email to wamuran@beaumontcare.com.au.

LIFE AT BEAUMONT CARE

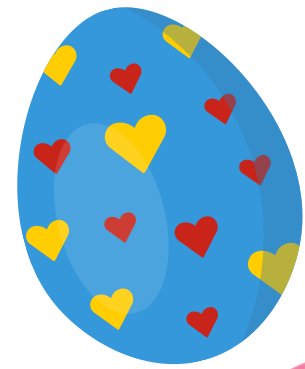

Easter egg toss shenanigans added a fun twist to our morning movement session, with plenty of laughter and eggs shared among all who joined in.



LIFE AT BEAUMONT CARE

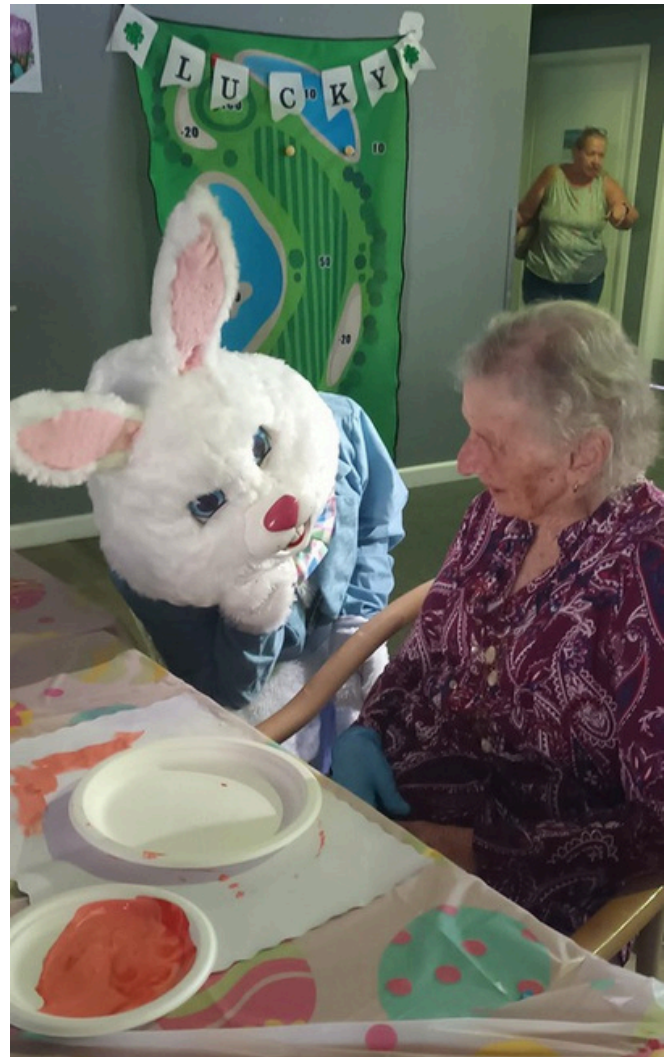

EASTER

Happy Hour came with an extra dose of fun when the Easter Bunny hopped in to visit, handing out treats and sharing smiles and cuddles. The Bunny certainly turned a few heads — and earned lots of laughs — during the celebration.



LIFE AT BEAUMONT CARE

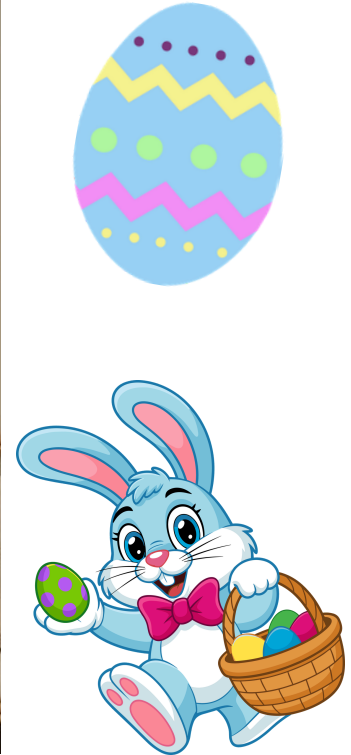

A special Easter Bunny visit took place at Capers Early Learning Childcare, delivering Easter eggs that had been prepared for an egg hunt with our residents. Although the hunt couldn't go ahead due to children being unable to attend our facility, the Bunny still enjoyed time with the children, spreading smiles and posing for photos. We sincerely thank the centre staff for their thoughtful basket of goodies, which were shared with residents at Coffee Club later that afternoon.



LIFE AT BEAUMONT CARE

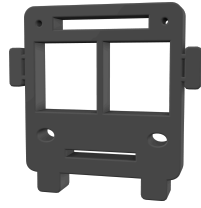

Out and About



Residents enjoyed a delightful afternoon tea while taking in the breathtaking views of the Glasshouse Mountains, making it a perfect day for a scenic drive.



Cooking Group

Our cooking group had a fantastic afternoon mixing up a delicious batch of rocky road, ready to enjoy as a sweet treat alongside a creamy cappuccino in the café.



LIFE AT BEAUMONT CARE



Out and About

Residents enjoyed a morning out shopping before sitting down to relax and enjoy morning tea together.



LIFE AT BEAUMONT CARE



We recently enjoyed a visit from Allan, handler, and Elton, Ambassador Dog, from Guide Dogs Australia. Residents enjoyed learning about guide dogs, their training, and the important role they play, as well as spending time with Elton.

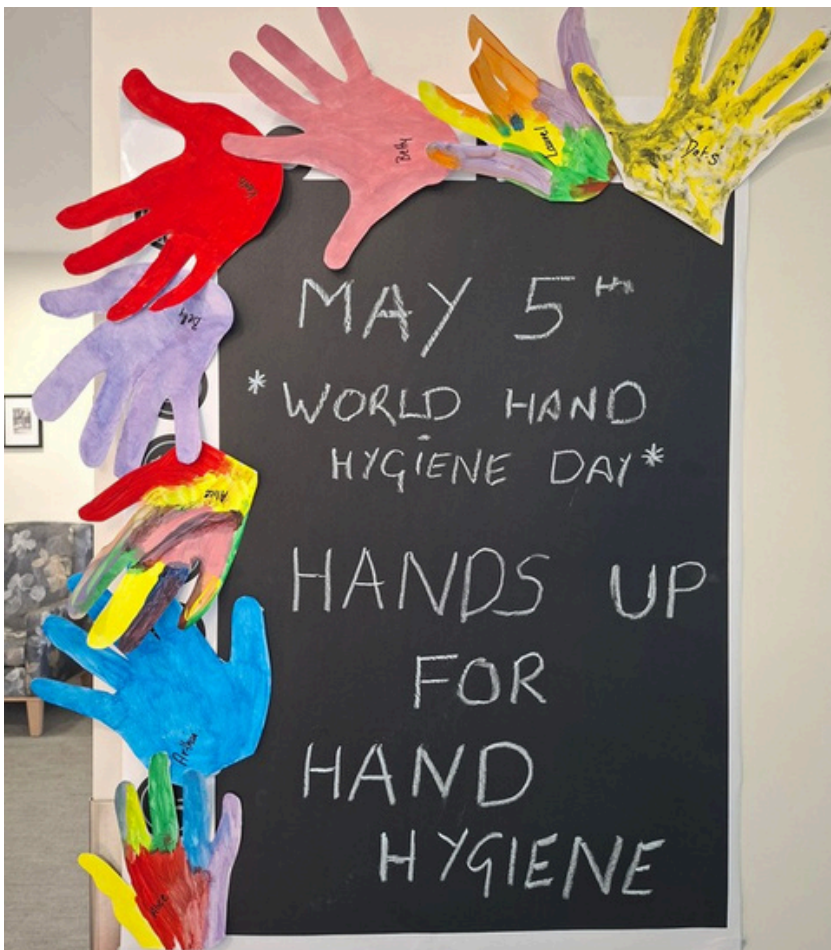

COMING UP!

**World Hand Hygiene Day
May 5th**

We will be doing some interactive activities.



LIFE AT BEAUMONT CARE



CONCERT



Our morning was filled with joy as residents and staff enjoyed live music from entertainers Judy & Owen.

There was plenty of singing along, dancing, and smiling all around.



VOLUNTEER OPPORTUNITIES & SUPPORT AT HOME



Make a Difference Through Connection



Be part of moments that truly matter



Support residents to keep doing what they love

Volunteer With Us!



BEAUMONT CARE

Warm-Hearted Care, Your Way

www.beaumontcare.com.au

1300 217 336

volunteers@beaumontcare.com.au



EXCITING NEWS

Beaumont Care are now an official provider of **Support at Home** aged care services!



Access our trusted support, in the comfort of your own home

Call today on 0475 075 686 to learn more



BEAUMONT CARE

Warm-Hearted Care, Your Way

HAVE YOUR SAY

Beaumont Care is committed to providing high quality care and services. We invite you to assist us by letting us know what we do well and what we need to adjust so that we can improve our performance. We respect the opinions of our clients and those who visit our residential services. Speak to us today or alternatively leave feedback in the comments, concerns and suggestions box. See below the following avenues that are available to provide feedback, ideas, opinions, comments and advice.

FEEDBACK FORMS

There are suggestion boxes located at the facility. Feedback forms can be found alongside.



QR CODE

Scan the QR code to share what is important to you

SURVEYS

Residents and their representatives are encouraged to participate in satisfaction surveys released bi-annually.

EMAIL

Service Manager: teresaturner@beaumontcare.com.au

Clinical Nurse: cn-wamuran@beaumontcare.com.au

Executive Team: exec@beaumontcare.com.au

PHONE

Facility: (07) 5328 1299

WEBSITE

www.beaumontcare.com.au

OR CONNECT WITH US ONLINE



GENERAL HOUSEKEEPING

Resident/family members bringing in food to place in fridges, these items need to be labelled with the resident's name. Please ask staff who can assist you in completing the required form to document expiry date etc.

Please remember to let Admin office know if any of your details have changed so we have current information.

HELPFUL LINKS & RESOURCES

Aged and Disability Advocacy Australia 1800 818 338

Aged Care Complaints Commission 1800 550 552

Cultural Diversity in Australia www.culteraldiversity.net.au

Older Persons Advocacy Network 1800 700 660 www.opan.com.au

Palliative Care 08) 7221 8233 www.eldac.com.au

Human Rights Commission Queensland 1300 130 670 www.qhrc.qld.gov.au

Dementia Support Australia 02) 8437 7355 www.dementiacentre.com

Aged Care Quality & Safety Commission 1800 951 822 www.agedcarequality.gov.au

Advanced Care Planning 1300 007 227 www.advancecareplanning.org.au

Charter of Aged Care Rights www.agedcarequality.gov.au/resources/charter-aged-care-rights

Wamuran Activity Program – May 2026

Monday	Tuesday	Wednesday	Thursday	Friday	Saturday/Sunday
				9.15am Morning Movement 10.30am Hoy 10.30am Themed Art/Craft 2.00pm Armchair Travelto Switzerland 2.00pm Bead Craft 3.30pm 1-1 Social visits	2 nd / 3 rd Saturday 10.30amHoy Sunday 10.30amBingo 2.00pm Bead Craft with Michelle
th Public Holiday LABOUR DAY PUBLIC HOLIDAY 10.15am Bocce 1.00pm Word Game	5 th World Hand Hygiene Day 9.15am HandHygiene Information Session & Quiz. 10.30am Personal Shopping 10.30am Bingo 2.00pm Sensory Quiz Activity 2.00pm Basketball Shooting 4.00pm Singing with Sarah	6 th Kym Nail Technician 9.15am Sensory/Grey Matter Stimulation 10.30am Cooking Group 10.30am Floor Snakes & Ladders ☕ 2.00pm Coffee Club in the Café 4.00pm Hatchling Visit	7 th Hatchlings 9.15am BalanceExercise Group 10.30am Entertainers Judy & Owen 2.00pm Happy Hour and Hangman 4.00pm Hatchling Visit	8 th Hatchlings 9.15am MorningMovement 10.30am Hoy 10.30am Card Making 11.30am Bus Lunch Redcliffe RSL 2.00pm Paint and Sip 4.00pm Hatchling Visit	9 th /10 th Mother's Day Saturday 10.30am Hoy Sunday 10.30amBingo 2.00pm Outdoor Bowls Georgie
11 th Hatchlings 9.15am Bocce 9.30am Scenic Bus Trip 10.30am Hatchling Visit 10.30am Word Game 1.30pm Picnic Bus Trip 2.00pm Mother's Day High Tea	12 th Hatchlings 9.15am Strength Exercise Group 10.30am Bingo 10.30am Hatchling Visit 2.00pm Suncatcher Craft 2.00pm Floor Darts 4.00pm Singing with Sarah	13 th Hatchlings 9.15am Sensory/Grey Matter Stimulation 10.30amCookingwithLea 10.30am Hatchling Visit 2.00pmCoffee Club in the Café 3.30pm1-1 Socialvisits	14 th Hatchlings 9.15am Balance Exercise Group 10.30am Prayer Group 10.30am Race around the World game 2.00pm Happy Hour with "Rob" 3.30pm Hatchling Visit	15 th Hatchlings 9.15am MorningMovement 10.30am Hoy 10.30am Hatchling Visit 2.00pm Armchair Travel to Germany 2.00pm Bead Craft 3.30pm 1-1 Social Visits	16 th / 17 th Saturday 10.30amHoy Sunday 10.30amBingo 2.00pm Monthly Movie Matinee
18 th Hatchlings 9.15am Bocce 9.00am Men's Fishing Bus 10.30am Word Game 10.30am Hatchling Visit 2.00pm Virtual Quiz 4.00pm 1-1 Social visits	19 th Hatchlings 9.15am Strength Exercise Group 10.30am Personal Shopping 10.30am Bingo 2.00pm Sensory Quiz Activity 2.00pm Hatchling Visit 4.00pm Singing with Sarah	20 th WORLD BEE DAY 9.15amSensory/Grey Matter Stimulation 10.30amCooking Group 10.30amHatchling Visit 2.00pmCoffee Club in the Café 4.00pm1-1 Social visits	21 st 9.15am Balance Exercise Group 10.30am Clay Art 10.30am Game of Pool 2.00pm Happy Hour with "Di" 4.00pm Sensory Group	22 nd 9.15am Morning Movement 10.30am Hoy 10.30am Knit/Crochet Group 11.30am Bus Lunch Sandstone Point 2.00pm Bead Craft 4.00pm 1-1 Social Visits	23 rd / 24 th Saturday 10.30amHoy Sunday 10.30amBingo 2.00pm Craft with Georgie
25 th 9.15am Bocce 9.00am Bus Shopping Trip 10.30am Word Game 1.30pm Picnic Bus Trip 2.00pm Bonus Virtual Quiz 2.00pm Ten Pin Bowls 3.30pm 1-1 Social visits	26 th 9.15am Strength Exercise Group 10.00am Residents Meeting in Dining Room 10.30am Bingo 2.00pm Garden Group 2.00pm Themed Art/craft 3.30pm Singing with Sarah	27 th 9.15amSensory/Grey Matter Stimulation 10.30amCooking with Lea 10:30 Darts Comp 2.00pmCoffee Club inthe Café 3.30pm1-1 Social visits	28 th 9.15am Balance Exercise Group 10:30am Garden Craft 10.30am Knit/Natter Crochet Group 2.00pm Happy Hour & DVD Concert 3.30pm Sensory Group	29 th 9.15am Morning Movement 10.30am Hoy 10.30am Theme Art/Craft 2.00pm Armchair Travel to Asia 2.00pm Sewing/Mending Group 3.30pm 1-1 Social Visits	30 th /31 st Saturday 10.30amHoy Sunday 10.30amBingo 2.00pm Bead Craft with Michelle

Activity Program subject to change due to resident's needs.