



INSIDE THIS ISSUE:

May 2026

- From the Service Manager
- From the Clinical Nurse
- News from the Lifestyle Team
- Staff Profile
- Expression of Interest
- Welcome, Birthdays and Condolences
- Resident of the Month
- Life at Beaumont Care
- Helpful Links and Resources
- Calendar

BEAUMONT CARE CLONTARF

Service Manager:
Katie Morgan
(07) 3284 6638
39 Baringa Street,
Clontarf Qld 4019

FROM OUR SERVICE MANAGER

Hi all, and welcome to May.

**The month of World Bee Day,
Labor Day,
Mother's Day,
International Day of Families,
and International Nurses Day.**



Our Lifestyle team have some wonderful events planned for Mother's Day, and I'd also like to take this opportunity to celebrate our incredible Nurses here at Clontarf.

International Nurses Day, the 12th of May, is our chance to show appreciation, and acknowledge the dedication and hard work of our Registered and Enrolled Nurses. From the top, please take a moment to thank our Clinical Nurse Monique; our Registered Nurses Colleen, Crystal, Skye, Anuja, Max, Nerissa, Neetu, Shan, Shreeya, Juliana, Roji, Navjot, Jeilani and Sue; and our Enrolled Nurses Sue, Nick, Jarrad and Lisa.

Thank you all for your hard work, compassion, and commitment to providing the highest standard of care to our residents - always with the full support and spirit of the Beaumont Way. As a Registered Nurse myself, I can confidently say that the clinical team we have here at Clontarf is one of the best I've worked with throughout my career. I couldn't ask for a more capable or caring group of people.

Thank you all.

I'd also like to share that one of our wonderful family members, Frank, is a Justice of the Peace and has generously volunteered his services. If you need any documents witnessed or certified, please let me know and I will arrange a suitable time for him to be on site. Thank you, Frank, for offering this support to our community.

As always, your feedback, good, bad, or otherwise, is most welcome. Our residents and their representatives play a vital role in shaping how we operate, and your thoughts help us continue to improve. Please feel free to share them at any time.

My door is always open.

Warm regards,

Katie

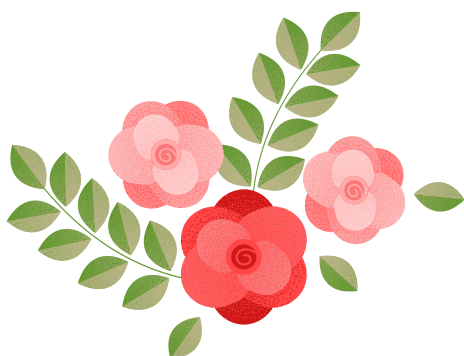

FROM OUR LIFESTYLE TEAM

Well! what a busy month we have had with some great bus trips to the Sea and Salt Café, Woody Point for BBQ lunch and a Men's Day out fishing and sausage sizzle all in the local area, what a great place we live in.

We have also celebrated Easter with lots of craft fun and of course chocolates. Winners of the Easter raffle where, Nanna big, Kay, Morann and Maryanne congrats to all and a big thankyou for your support.

Anzac Day another big day for a lot of residents to attend the service in the courtyard with Volunteer John leading the service in honouring our Service Men and Women.

Then both John and Katrina assisted with a BBQ lunch after the service.

We have had another big month with entertainers visiting Like Ariana, the Harpist, and the Ukulele group - always something to do.

Coming up in May we have four more concerts, The State of Origin in the football and a visit from Father Ted and Christine to keep us well grounded.

We will also be having a special Glamour Day, a chance to dress up and feel beautiful for a portrait for memories to come. We look forward to a great month filled with lots of fun. Thanks for all your continued support and participation.

Thanks everyone !

Lou and Rach

The Lifestyle Team



EXPRESSION OF INTEREST



Expression of Interest: Join Our Community Advisory Board (CAB)

We are seeking expressions of interest from residents, community members, family representatives and carers who would like to join our Community Advisory Board (CAB)

The CAB plays an important role in shaping our services by sharing lived experience, providing feedback, and helping us improve the care and support we deliver. Members attend regular meetings to discuss key topics, contribute ideas, and represent the views of our wider community.

No formal experience is required—just a willingness to share your perspective and work collaboratively with others.

If you're interested in becoming a CAB member or would like more information, please contact our Lifestyle/Admin Team or submit an expression of interest by email to clontarf@beaumontcare.com.au.

STAFF MEMBER PROFILE - NIKITA

Please join us in welcoming Nikita.

Although Nikita has only been with us for one month, she has already made a wonderful impression. What she enjoys most about her role is caring for and talking with residents, and it truly shows in the warmth and connection she brings to every shift.

A few fun facts about Nikita:

- ♥ Favourite colour: Purple
- ⚡ Favourite drink: Red Bull
- 🥬 Favourite food: Veges
- 🐶 New puppy: A Bull Mastiff × Ridgeback named Buddy
- 🕺 Interests: Dancing and rugby league
- 🏝️ Dream holiday: Hamilton Island
- 🎓 School: Murrumba Downs College

Nikita comes from a big family and is one of five children, with two brothers and two sisters, which may explain her natural people skills and caring nature.

Thank you, Nikita, for the positive energy and compassion you bring to Beaumont Care.

We're so glad to have you on the team!



RESIDENT PROFILE - LIL



Elizabeth Symons has been a valued member of the BC community for the past two years. What Elizabeth enjoys most about living at BC is the strong friendships she has formed and the opportunity to mix with everyone. She appreciates that everyone is given equal opportunities and made to feel included.

Elizabeth's favourite colour is yellow, and nothing makes her happier than sitting down with a good cuppa tea. Although she didn't have pets growing up, she has always had a real fondness for them.

In her spare time, Elizabeth enjoys adult colouring and especially loves sitting in the courtyard, soaking up the sunshine. She has also travelled extensively over the years, with caravanning holidays being her absolute favourite.

When asked what helps people get to know her better, Elizabeth says:

"Just accept me for who I am. I try to fit in with others, and I like a yarn with the staff."

Elizabeth's warm nature, positive outlook, and friendly chats make her a much-loved part of our community.

Farwell



On behalf of all the
Beaumont Care family,
we farewell

Paul Wegner

along with their family
and friends.

May BIRTHDAYS

Morann



LIFE AT BEAUMONT CARE



This Anzac Day service was held in our dining room as the weather turned bad so we couldn't do this outside. We had a service and after this the residents enjoyed a BBQ and drinks.



LIFE AT BEAUMONT CARE



LIFE AT BEAUMONT CARE



Easter Bunny Visits
AND RAFFLE WINNERS



BEAUMONT *Arts and Crafts*



LIFE AT BEAUMONT CARE



BEAUMONT *Arts and Crafts*



LIFE AT BEAUMONT CARE



Out and About



LIFE AT BEAUMONT CARE

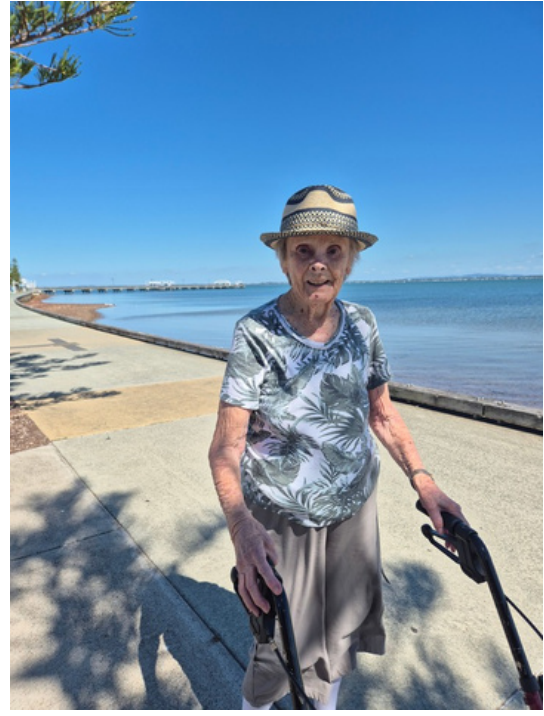

Out and About

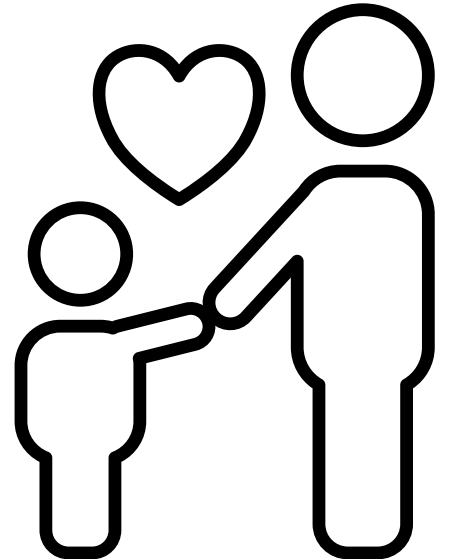



PET THERAPY

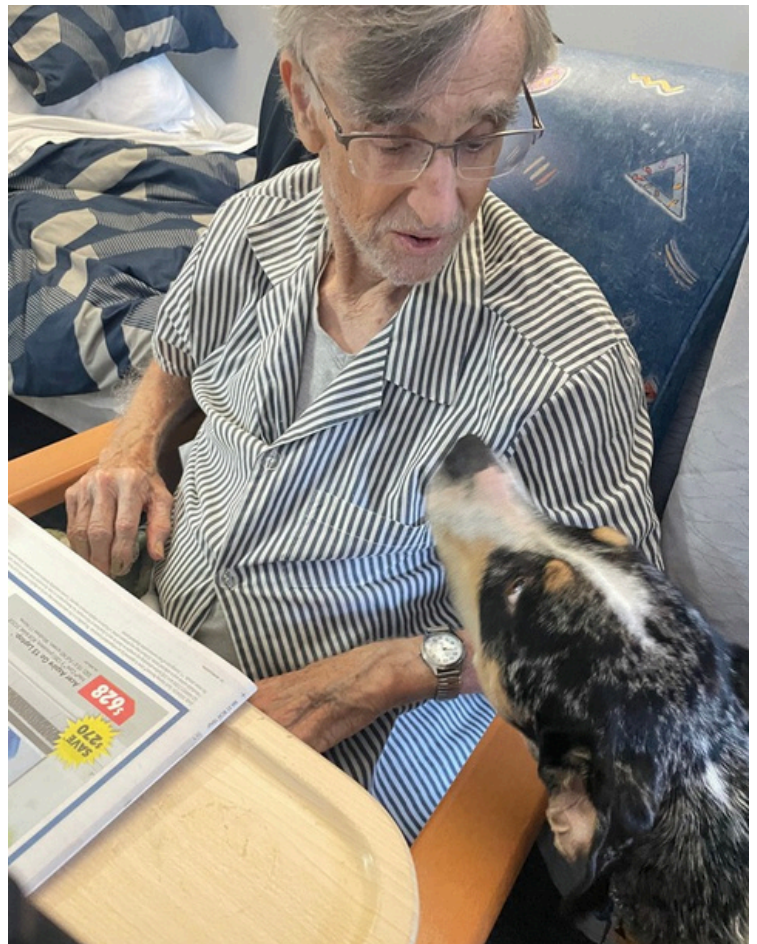

LIFE AT BEAUMONT CARE

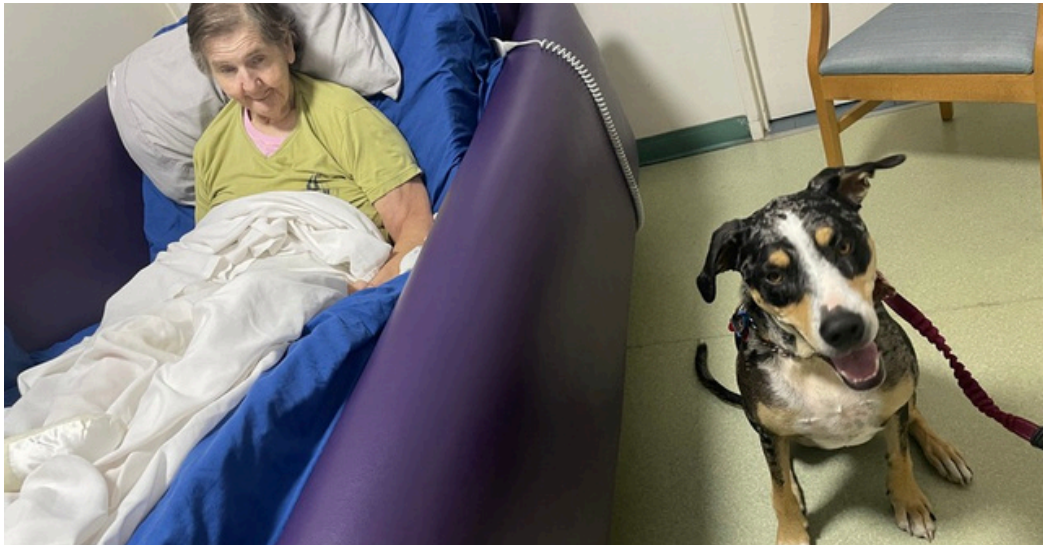

PET THERAPY

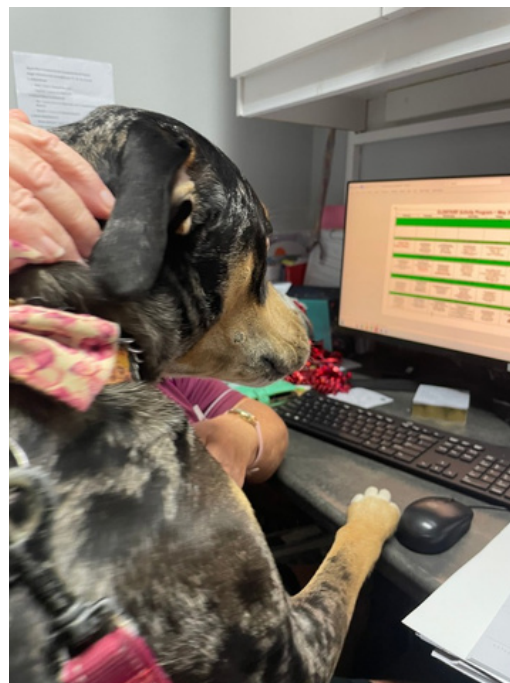

LIFE AT BEAUMONT CARE

ARIANA

Residents loved Ariana's roving visit, enjoying her beautiful vocals as she moved around the home sharing her songs.



UKELELE BAND

The fun continued with a wonderful ukulele band, bringing smiles, sing-alongs and a lovely relaxed feel to the day



CONCERT



LIFE AT BEAUMONT CARE

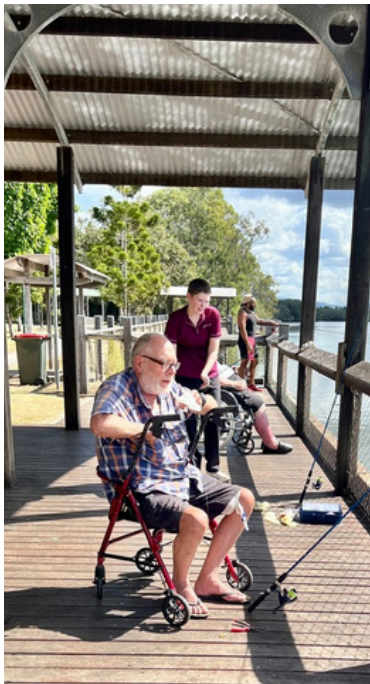

VOLUNTEER OPPORTUNITIES & SUPPORT AT HOME



Make a Difference Through Connection



Be part of moments that truly matter



Support residents to keep doing what they love

Volunteer With Us!



BEAUMONT CARE

Warm-Hearted Care, Your Way

www.beaumontcare.com.au

1300 217 336

volunteers@beaumontcare.com.au



EXCITING NEWS

Beaumont Care are now an official provider of **Support at Home** aged care services!



Access our trusted support, in the comfort of your own home

Call today on 0475 075 686 to learn more



BEAUMONT CARE

Warm-Hearted Care, Your Way

LIFE AT BEAUMONT CARE

Have you got Enduring Power of Attorney or Advanced Health Directive paperwork that you haven't supplied to the office?

Please forward to
clontarf@beaumontcare.com.au

Updated or changed your email address, phone number or postal address recently?

Please forward to
clontarf@beaumontcare.com.au

GENERAL HOUSEKEEPING

Resident/family members bringing in food to place in fridges - these items need to be labelled with the resident's name.

Please ask staff who can assist you in completing the required form to document expiry date etc.

Lost and found will be held monthly in the tv lounge. If you have lost any items of clothing please come along.

Do you enjoy reading? Redcliffe Library attends our facility every month.

Just a gentle reminder that the Admin Office is closed over the weekend. Any residents who are requiring any money, please see Katrina on Friday.

A REMINDER FOR OUR RESIDENTS

Please ensure you are keeping your fluid intake up, especially in warmer weather.

Remember that there are always alternative meal options if you do not like what is offered.

Remember to put sunscreen on when going outside.

Please tell a nurse if you would like to see a doctor.

Please make sure you have correctly fitting footwear, this prevents shoes from rubbing on skin and falls.

CHURCH SERVICES

Catholic services are held every Friday at 10am

Anglican services are held the fourth Thursday of each month at 10am

Non-denominational services are held monthly at 2.30pm

HAVE YOUR SAY

We invite you to assist us by letting us know what we do well and what we need to adjust so that we can improve our performance. We respect the opinions of our clients and those who visit our residential services. Speak to us today or alternatively leave feedback in the comments, concerns and suggestions box. See below the following avenues that are available to provide feedback, ideas, opinions, comments and advice.

FEEDBACK FORMS

There are suggestion boxes located at the facility.
Feedback forms can be found alongside.



QR CODE

Scan the QR code to
share what is important
to you

SURVEYS

Residents and their representatives are also encouraged to participate in satisfaction surveys released bi-annually.

EMAIL

Service Manager: katiemorgan@beaumontcare.com.au

Clinical Nurse: cn-clontarf@beaumontcare.com.au

Executive Team: exec@beaumontcare.com.au

PHONE

Facility: (07) 3284 6638

Service Manager: 0412 839 440

WEBSITE

www.beaumontcare.com.au

OR CONNECT WITH US ONLINE



NEW CARD? A friendly reminder to residents and family members to bring all new Medicare cards, Pension cards etc to the Administration office when you receive them so they can be photocopied and records updated accordingly on your file.

UNNAMED & LOST CLOTHING? We seem to be continuing to have a large amount of unlabeled clothing. Residents and Families please ensure all clothing items are labelled and if you are missing any clothing items could you please ask staff for assistance who would be more than happy to help.

HELPFUL LINKS & RESOURCES

Aged and Disability Advocacy Australia 1800 818 338

Aged Care Complaints Commission 1800 550 552

Cultural Diversity in Australia www.culteraldiversity.net.au

Older Persons Advocacy Network 1800 700 660 www.opan.com.au

Palliative Care 08) 7221 8233 www.eldac.com.au

Human Rights Commission Queensland 1300 130 670 www.qhrc.qld.gov.au

Dementia Support Australia 02) 8437 7355 www.dementiacentre.com

Aged Care Quality & Safety Commission 1800 951 822 www.agedcarequality.gov.au

Advanced Care Planning 1300 007 227 www.advancedcareplanning.org.au

Charter of Aged Care Rights www.agedcarequality.gov.au/resources/charter-aged-care-rights

Activity Program CLONTARF – May 2026

Monday	Tuesday	Wednesday	Thursday	Friday	Saturday	Sunday
				1st	2nd	3rd
 BEAUMONT CARE <i>Warm-Hearted Care, Your Way</i>				9am Walking Group 9.30am Exercises 1030am Hooky Midday - Lunch 1.00 1-1 room visits 2.30 HAPPY HOUR 🍷	No Planned Activities Rest Day 	No Planned Activities Rest Day 
4th	5th	6th	7th – BUS TRIP 🚌	8th	9th	10th
Labor Day Public Holiday	9am Walking group 9.30am Exercises 10.30am Hoy Midday - Lunch 1.00pm Paint and sip 🍷 3.30 Tipping point 12th International Nurses day	9am Walking Group 9.30am Chair yoga/Tai Chi 10.30am Quiz Midday - Lunch 1.30 Carpet bowls 3.30 1-1 room visits 13th	9am Walking Group 9.30am Exercises 10.30am word building Midday - Lunch 1.30 Movie and ice-creams 3.30 Footy tipping 14th – BUS TRIP 🚌	9am Walking Group 9.30am Exercises 10.00 Colin High tea Midday - Lunch 2.30pm Bingo 4.pm 1-1 room visits 15th	No Planned Activities Rest Day 	MOTHERS DAY 
11th	12th	13th	14th – BUS TRIP 🚌	15th	16th	17th
9am Walking group 9.30am Exercises 10.30am Hoy Midday - Lunch 1.00pm 1-1 room visits 2.30pm HOY 18th Hairdresser	9am Walking group. 9.30am Exercises 10.30am Nurse rescue games Midday - Lunch 2pm Ariana Roving 3.30 tipping point 19th	9.00 Walking group 9.30 Chair yoga 10.30 Table games Midday - Lunch 1.30 pm Dave Robley 4.00pm Tipping point chn 9 20th International Tea day	9am Walking Group 9.30am Exercises 10.30am Who am I? Midday – Lunch time 1.00 Documentary 2.30pm quoits 3.30 Footy tipping 21st – BUS TRIP 🚌	9am Walking Group 9.30am Exercises 10.30am Fr Ted Anglican Service Midday - Lunch 1.00pm Find a word 2.00 Happy hour 22nd	No Planned Activities Rest Day 	No Planned Activities Rest Day 
18th	19th	20th	21st – BUS TRIP 🚌	22nd	23rd	24th
9am Walking group 9.30am Exercises 10.30am Resident meeting/food focus 12.00 Lunch time 1.30pm Ukulele 4pm – Tipping point 25th	9am Walking group. 9.30am Exercises 10.30am Hoy 12.00 Lunch time 1.00 1-1 room visits 200 Table Tennis 4.00 quiz show Ch 9 26th	9am Walking group / Exercises 10.00am Trivia high Tea 12.00 Lunch time 1.30 carpet bowls 3.00 the chase 27th State of Origin	9am Walking Group 9.30 exercises 10.30am Hooky Midday lunch 1.00pm word building 2.30pm Movie and ice cream 3.30 Footy Tipping 28th – BUS TRIP 🚌	9am Walking Group 9.30am Exercises 10.30 Bean bag toss Midday - Lunch 1.00 1-1 room visits 2.00 Bingo 29th	No Planned Activities Rest Day 	No Planned Activities Rest Day 
25th	26th	27th	28th – BUS TRIP 🚌	29th	30th	31st
09.00 walking group 09.30 Exercises 10.30-word game/ quiz Midday - Lunch 1.00 1-1 room visits 2.30 Hoy 3.30 Chn 9 Tipping point	9am walking group 9.30am Exercises 10.30am Golf Putting Midday – Lunch 1.00pm Glamour afternoon Photos 📷 4.00 tipping point	9am walking group 9.30am TAI CHI 10.30am State of Origin games Midday – Lunch 1.30pm Carpet Bowls 3.00pm Tipping point	9.00 walking group 9.30 exercise 10.30 Visit Green leaves pre school Midday - Lunch 1.30 Shopping bus/movie and Ice Cream 3.30pm Tipping point/Footy Tipping	9.00 walking group 9.30 Exercise group 10.30 Soccer ⚽ Midday - Lunch 1.00 1-1 room visits 2.30 HAPPY HOUR 🍷	No Planned Activities Rest Day 	No Planned Activities Rest Day 