



BEAUMONT CARE

Warm-Hearted Care, Your Way

Newsletter KIPPA-RING



INSIDE THIS ISSUE:

May 2025

- From the Service Manager
- Staff Profile
- Welcome, Birthdays, Resident of the Month
- Life at Beaumont Care
- Helpful Links and Resources
- Calendar

BEAUMONT CARE KIPPA-RING

Service Manager:
Sukhjiwan Bajwa
(07) 3883 2475
111 George Street,
Kippa-Ring Qld 4021



www.beaumontcare.com.au/kippa-ring

FROM THE SERVICE MANAGER

Dear Residents, families and staff,

We have some exciting updates to share as we continue to enhance our facilities and community experience.

We are pleased to report that the garden refurbishment project is progressing well! While we've encountered some delays due to rainy weather, our team is committed to ensuring that the garden will be a beautiful and welcoming space for everyone to enjoy. Also, to promote greater independence among our residents, we have purchased a new automatic coffee machine! This addition will allow residents to enjoy coffee whenever they desire without needing to rely on staff. We hope this enhances your experience and offers convenience.

We would like to invite residents and representatives to participate in the upcoming Consumer Advisory Body (CAB), with the next round due in July 2025. Your input is invaluable in shaping our services, and we encourage anyone interested to reach out. Please contact the facility or speak directly with me or Shona (Lifestyle Staff) in person so we can assist with the paperwork.

We are thrilled to announce that we have recently welcomed some new faces to our team! Please join us in extending a warm welcome to:

- New Kitchen Staff
- Two New Registered Nurses
- Two New Assistants in Nursing (AINs)

We believe their addition will enhance the quality of care and services we provide to all residents.

Thank you for your continued support and engagement. If you have any questions or feedback, please don't hesitate to reach out.

Warm regards,

Sukhji

FROM THE CLINICAL MANAGER

Hello to everyone for the month of May!

As we are coming into the colder months it's time for our winter woollies to come out, please check to ensure your loved ones have enough warm clothing.

We continue to gather consent forms for booster injections for flu and covid, if you require one, please let me know.

I would like to welcome all our new residents, family members and staff to our facility.

Sharron

STAFF PROFILE - GURPREET

How long have you worked at Beaumont Care?

I am very new to Beaumont Care, I commenced my RN position in April 2025

What does your role entail?

As an RN my role entails providing holistic care to the residents, including monitoring vital signs, administering medications, and collaborating with doctors.

What do you enjoy most about your role?

I have an opportunity to make a real difference in the lives of the residents, being able to provide emotional support. I take pride in going above and beyond to ensure residents feel valued, respected and comfortable.

What do you enjoy most about working at Beaumont Care?

Even though it's only my 6th day at Beaumont Care I already feel like part of the family. The staff and residents are so warm and welcoming. Everyone is always ready to lend a helping hand, that makes me feel confident

What is your dream holiday?

Egypt, I love the pyramids of Giza and the Nile River

What is your favourite food?

I adore Italian food; pizza is my comfort food.

What is your favourite colour?

All colours are my favourite, except purple.

What are your special interests?

I love dancing, singing (I used to do live shows). I love meditating and reading books. My husband enjoys going on hikes. I do not enjoy the hike, but I love the view haha.

Do you have any pets? If so, tell us about them.

I have two Shih tzus, Blush and Gush who are 2 and 3 years old and two huskies, Zombie + Brownie who are 10 and 11 years old. They are my life the moment I go home, I get lots of cuddles from them.



Welcome...

On behalf of all the
Beaumont Care family,
we warmly welcome

**Daisy McCann
and
Kevin Ballantiyne**

along with their family
and friends.

May

BIRTHDAYS

Vena King -6th
Janette Bellairs-12th
Ursula Moody-13th
Robert Allan -15th
Bruce Cavanagh & Scott
Brunskill - 23rd
Josie Nolan-29th
Dennis Porter-31st

*Happy
Birthday!*



GETTING TO KNOW OUR RESIDENTS

Rona Kinchington

Rona was born in Cedar Creek, Brisbane. She previously worked in a snack bar shop.

Her family love spending time with Rona and she enjoys going on outings regularly with them.

Rona enjoys being social and singing and music give her a great sense of pleasure. She enjoys exercise, high teas and musical concerts and is always happy to have a chat with her big beautiful smile.



Management and staff offer our deepest sympathy and
condolences to the family and friends of

Richard Harriman

LIFE AT BEAUMONT CARE



Easter Festivities at Kippa Ring!!



It has been all things Easter arts and crafts!
The ladies have been working very hard on the Easter Bonnet hats for the Easter Parade. Sewing eggs, flowers, chickens and ducks to the hats.



LIFE AT BEAUMONT CARE



LIFE AT BEAUMONT CARE

Decorating Easter biscuits, easter hat parade and easter high tea!

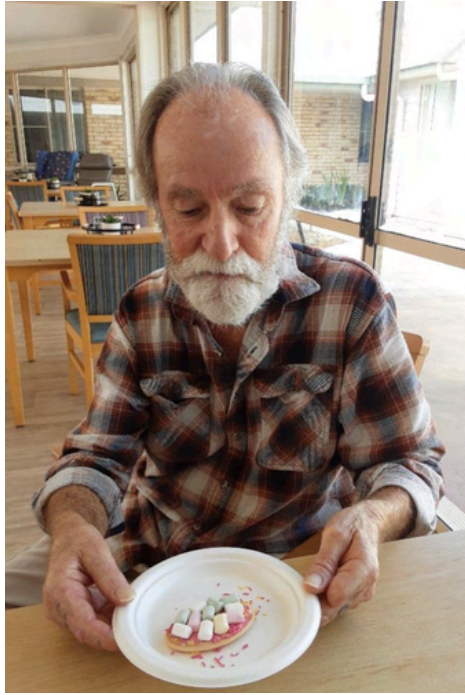

LIFE AT BEAUMONT CARE



Congratulations to our winners of the Easter Bonnet Parade Rona, Bob, Fred and Ursula!

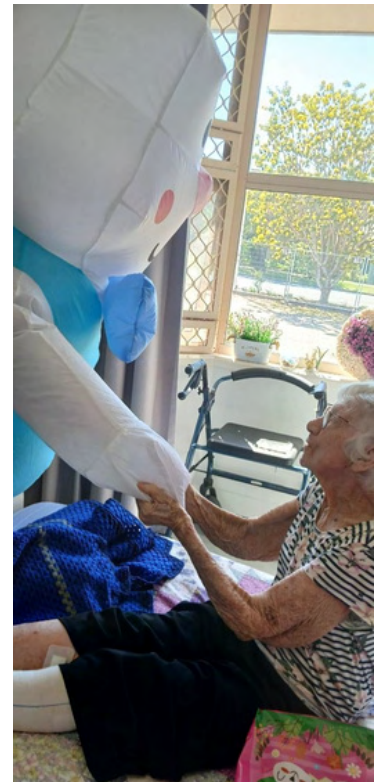

Smiles all
round
for the
Easter Bunny!



LIFE AT BEAUMONT CARE

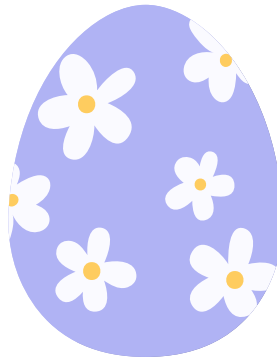

LIFE AT BEAUMONT CARE



Residents enjoyed
Easter entertainment
with Darren,
plenty of singing along
to
their favourites,
dancing and toe tapping
fun!



LIFE AT BEAUMONT CARE



Cooking sessions have been a hit at Kippa Ring this month! Residents were kept busy by Shellee measuring, stirring and, of course, tasting a variety of sweet dishes including chocolate MM slice and cookies. Meanwhile Jan and Rhona enjoyed helping prepare the savoury dishes for the Happy Hour trolley - the kabana and cheese crackers and the French onion and corn relish dips to go with the beverages.



LIFE AT BEAUMONT CARE

Residents have enjoyed several bus outings this month, including a trip to the Redcliffe RSL, Leagues Club and a scenic drive for an ice-cream

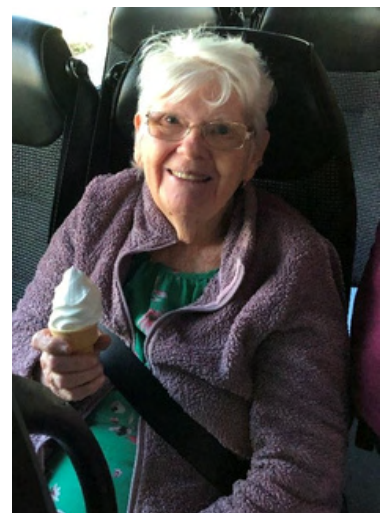

LIFE AT BEAUMONT CARE



Crosswords, games and exercises continue to keep our residents busy



HAVE YOUR SAY

Beaumont Care is committed to providing high quality care and services.

We invite you to assist us by letting us know what we do well and what we need to adjust so that we can improve our performance. We respect the opinions of our clients and those who visit our residential services. Speak to us today or alternatively leave feedback in the comments, concerns and suggestions box. See below the following avenues that are available to provide feedback, ideas, opinions, comments and advice.

EMAIL

Service Manager: sukhjibajwa@beaumontcare.com.au
Clinical Nurse: cn-peninsula@beaumontcare.com.au
Executive Team: exec@beaumontcare.com.au

FEEDBACK FORMS

There are suggestion boxes located at the facility.
Feedback forms can be found alongside.

PHONE

Kippa-Ring Facility: (07) 3883 2475
Service Manager: 0457 755 660

ONLINE ELECTRONICALLY

Beaumont Care has an online 'feedback form accessible at www.beaumontcare.com.au

NEWSLETTER / SURVEYS / GROUP EMAIL

Residents and their representatives are encouraged to participate in satisfaction surveys released bi-annually. Newsletter format has been updated to be more informative to enhance transparency with the changes expected within the aged care sector. Group emails are utilised on an as needed basis to disseminate information quickly to resident representatives.

GENERAL HOUSEKEEPING

Resident/family members bringing in food to place in fridges, these items need to be labelled with the resident's name. Please ask staff who can assist you in completing the required form to document expiry date etc. Please remember to let Admin office know if any of your details have changed so we have current information. Lost and found will be held monthly in the tv lounge, if you have lost any items of clothing please come along.

HELPFUL LINKS & RESOURCES

Aged and Disability Advocacy Australia 1800 818 338

Aged Care Complaints Commission 1800 550 552

Cultural Diversity in Australia www.culteraldiversity.net.au

Older Persons Advocacy Network 1800 700 660 www.opan.com.au

Palliative Care (08) 7221 8233 www.eldac.com.au

Human Rights Commission Queensland 1300 130 670 www.qhrc.qld.gov.au

Dementia Support Australia (02) 8437 7355 www.dementiacentre.com

Aged Care Quality & Safety Commission 1800 951 822 www.agedcarequality.gov.au

Advanced Care Planning 1300 007 227 www.advancecareplanning.org.au

Charter of Aged Care Rights www.agedcarequality.gov.au/resources/charter-aged-care-rights

Pain Management <https://www.betterhealth.vic.gov.au/health/conditionsandtreatments/pain-and-pain-management-adult>

Activity Program May – 2025

Monday	Tuesday	Wednesday	Thursday	Friday	Saturday
29th 9am Chaplain visits 9.30am Exercises with Lisa 10.30am Trivia and discussion group 1pm Movie 1.30pm Bingo 1.30pm Happy hour trolley 3pm Sensory Groups in the media room	30th 9.30am Exercises with Lisa 10.30am <i>Jahn C in concert.</i> 1pm Movie 1.30pm Bingo 1.30pm Happy hour trolley 3pm Sensory Groups in the media room	31st Bus Outing 9.30am Maintenance Exercises 10am Bus Outing – Movies 10am Catholic Parish 10.30am Personal Shopping 1pm Movie- Musical 3pm Sensory Groups in the media room	1st 9am Morning news 9.30am Strengthening Group 10am Trivia & Discussion Group 12.30 Voting Pole- media room. 1pm Ice cream trolley 2.30pm Room Visits 3pm Sensory Groups in the media room	2nd Hairdresser 9am Walking Group 9.30am Exercises with Lisa 10am Card games 1pm Movie 3pm Sensory Groups in the media room	3rd Saturday 9am  Sunday 10am Gardening & Flower Arranging
5th Public holiday	6th 9am Walking Group 9.30am Exercises with Lisa 10.30am Cooking Session- happy hour savouries 1pm Movie 1.30pm Bingo 1.30pm Happy hour trolley 3pm Sensory Groups in the media room	7th Bus Outing 9.30am Maintenance Exercises 10am Catholic Parish 10am Bus outing- Scenic drive and afternoon swimming. 10.30am Musical DVD 1pm Movies 1.30pm Room Visits 3pm Sensory Groups in the media room	8th 9am Morning news 9.30am Strengthening Group 10am Trivia & Discussion Group 1pm Ice cream trolley 1.30pm Movie 3pm Sensory Groups in the media room Aboriginal Dot Painting	9th Hairdresser 9am Walking Group 9.30am Exercises with Lisa 10am Mother's Day high tea 1pm Movies 3pm Sensory Groups in the media room	10th Saturday 9am  Sunday 10am Mother's Day
12th	13th 9am Walking Group 9.30am Exercises with Lisa 10.30am Crosswords and Word games 1pm Movie 1.30pm Bingo session 1.30pm Happy hour trolley 3pm Sensory Groups in the media room	14th Bus Outing 9.30am Maintenance Exercises 10am Bus outing- Shopping 10.30am Catholic Parish visits 10.30am 1n1 room visits 1pm Afternoon Movie 1.30pm Room Visits 3pm Sensory Groups in the media room	15th 9am Morning news 9.30am Strengthening Group 10am Trivia and discussion group 1pm Ice cream trolley 1.30pm 3pm Media room- sensory, music and crafts. 5pm Pizza's for Dinner	16th 9am Walking Group 9.30am Exercises with Lisa 10am Darren's Singing sessions. 1pm Movie 2.30pm 1on1 Gardening 3pm Sensory Groups in the media room	17th 18th Saturday 9am  Sunday 10am Gardening and flower arranging.
19th 9am Chaplain visits 9.30am Exercises with Lisa 10.30am Residents Day concert with Jack 1pm Movie 1.30pm Easter hat crafts 3pm Sensory Groups in the media room	20th Redcliffe 9.30am Exercises 10.30 Armchair travel to Mexico 12pm Tacos and Burrito 1.30pm Bingo session 1.30pm Happy hour trolley 3pm Harmony hour- rooms side.	21st Bus Outing 9.30am Maintenance Exercises 10.30am Bus outing- Redcliffe leagues Club 10.30am Catholic Parish visit 10.30am Personal Shopping 1pm Afternoon Movie 1.30pm Room Visits 3pm Sensory Groups in the media room	22nd 9am Morning news 9.30am Strengthening Group 10.30am Trivia and discussion group. 1pm Ice Cream Trolley 1pm Movie 1.30pm 3pm Sensory Groups in the media room	23rd 9am Walking Group 9.30am Exercises with Lisa 10am Card games 1pm Movie 2.30pm 1on1 Gardening 3pm Sensory Groups in the media room	24th 25th Saturday 9am  Sunday 10am Gardening and flower arranging.
26th 9am Chaplain visits 9.30am Exercises with Lisa 10.30am Trivia & Discussion Group 10.30 1n1 room visits- guitar & singing. 1pm Movie 1.30pm Room Visits 3pm Sensory Groups in the media room	27th 9.30am Exercises with Lisa 10.30am Memory games- cards 1pm Movie 1.30pm Bingo session 1.30pm Happy hour trolley 3pm Sensory Groups in the media room	28th Bus Outing 9.30am Maintenance Exercises 10am Bus outing- BBQ at the beach 10.30am Catholic Parish visits 10.30am Personal Shopping 1pm Afternoon Movie 1.30pm Room Visits 3pm Sensory Groups in the media room	 <div> BEAUMONT CARE Warm-Hearted Care, Your Way </div>		

Please be advised that daily activities are subject to change due to resident preferences and choices, activities yet to be confirmed.